

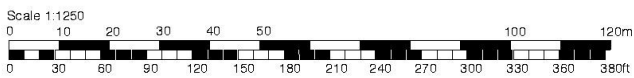

THIS COPY HAS BEEN MADE BY OR WITH THE AUTHORITY OF RYSDALE DISTRICT COUNCIL PURSUANT TO SECTION 47 OF THE COPYRIGHT DESIGN, AND PATENTS ACT 1988. UNLESS THAT ACT PROVIDES A RELEVANT EXCEPTION TO COPYRIGHT, THE COPY MUST NOT BE COPIED WITHOUT THE PRIOR PERMISSION OF THE COPYRIGHT OWNER.

**M32\_EX10\_01 Location Plan 1:1250**

**2 Millers Close**, Norton, Malton YO17 9PE



5 York Road Malton North Yorkshire YO17 7DP  
 t 01853 699090 e m@mbramhall.com w www.mbramhall.com

**DATE VALID**  
20/06/16